a film by LEGEND

ABSENCE of INNOCENCE

EVERYBODY'S GUILTY OF SOMETHING

PROJECT SPECS

FILM CREATOR: Legend

TITLE: Absence of Innocence

FORMAT: Narrative

GENRE: Drama

RUNTIME: 90 Minutes

LOGLINE: Everybody's Guilty of Something.

SUMMARY: Drew Nicks is a woman on a mission. Torris is a wealthy and powerful man who's accustomed to having things his way. When he meets Drew her lack of interest in him piques his interest in her. Refusing to take no for an answer, Torris' growing obsession with Drew leads him down a dark path which leads to tragedy.

DISTRIBUTOR: Homestead Entertainment

WEBSITE: https://www.iybemedia.com/

LIKE + FOLLOW IYBE MEDIA: Facebook + Instagram + Twitter

FOR ADDITIONAL INFORMATION OR TO REQUEST A SCREENER
contact Legend at 810-333-4119 | iybemedia@gmail.com

WRITER | DIRECTOR | PRODUCER

Legend was born and raised in Detroit, MI. He had a fascination with stories as a child. His fascination grew into an obsession with stories and words as he became an adult. In his free time he wrote poetry, short stories, books, and scripts. Despite being in college pursuing a degree in Computer Information Systems, Legend's passion was in the arts. On his creative journey he ventured into film as a writer, that led him to directing music videos. As he was working towards his goal of becoming a movie director he was forced to drop out of school when he became a single parent and put his creative dreams on hold. Once his son graduated from high school, Legend returned to school at the age of 40 to pursue a B.A. in Film and Digital Media at Eastern Michigan University. He is currently in his last semester as an honors student.

PRODUCER

KC Carson showcased his entrepreneurial prowess at an early age while growing up in Detroit, Michigan. His strong initiative and passion for business, sales and marketing allowed him to excel as an entrepreneur. KC worked countless hours to elevate his skills and develop himself into the excellence of execution. KC has represented the upper echelon of sales and marketing professionals over the last 10 years…exceeding expectations and setting/ breaking records at several fortune five hundred companies. Over the years, KC wrote short stories and scripts. As his passion for storytelling developed, he studied film and screenwriting in his free time. In 2019 KC joined writer/director Legend and co-produced the feature films Asbury Park, Black Lies, and Consequences. KC is currently overseeing the development of several film and television projects.

PREVIOUS FILMS

We're in the midst of a revolution. With protests and uprisings taking place all over the world in the name of justice, we find ourselves in a time where the world is finally ready to hear the voice of the inner city. Asbury Park echoes that voice, revealing a tale of injustice through the eyes of four inner-city youths. They dream of making it out of the hood, but in order to survive, they'll be forced to choose between being law-abiding citizens and doing what's right.

NOW STREAMING ON TUBI

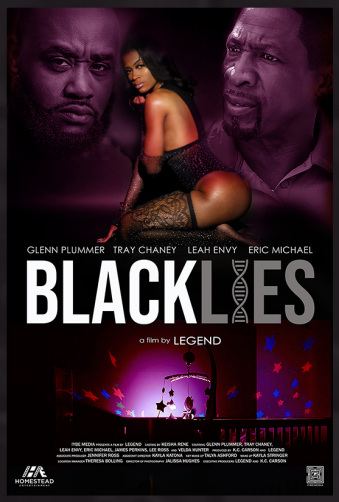

Carter is a great father to his son, even though he and the mother are apart. When his son CJ (Carter Jr) turns 6, Carter finds out tht he is not the boy's father. Will he be strong enough to get past his heartbreak or will he leave his struggles, pain, and son behind?

NOW STREAMING ON TUBI

Tiffany is in love with Michael. He loves her too, but past heartbreak has left him unable to fully commit. Michael's life without boundaries takes him down a path of pleasure then pain as Tiffany becomes fed up with his infidelity. She makes him suffers the consequences.

NOW STREAMING ON TUBI

INVESTMENT OPPORTUNITY

BUDGET FOR FILM: $100,000 CAD.
MINIMUM INVESTMENT REQUIRED: $2500 CAD.
$2500 buys one half a share (0.5%) out of the 100 shares are available for purchase.
RETURN ON INVESTMENT: 120%
PRODUCTION PERIOD: March 2022 - May 2022

Investment Details

REPAYMENT OF INVESTMENT: 6-10 months.

This plan allows investors to provide a micro-loan to our filmmakers for 6-10 months. Investors will recoup initial investment 6 months following the Digital Release of the film. Investors will also receive a 20% return on all monies invested at that time .

EXAMPLE :An investor of $2500 will receive $3000 back with.

In addition to Investors recouping their initial investment plus 20% 6 months following the Digital Release of the film. They will receive a percentage of the films profits for 6 months. If the film makes $100,000 in a quarter, based on the number of shares you own you can earn the following :
2 share would equate to $2,000, 4 shares = $4,000, 8 shares = $8,000, 10 shares = $10,000, etc.

We currently have distribution in place which will distribute to several major VOD platforms (Amazon, Tubi, etc).

*Investments of $10,000 or more earns an Executive Producer credit for the film.

Q3 - DETROIT INDEPENDENT FILM NUMBERS

Content	Adrise (TubiTV/ Roku)	Google/ Youtube	Amazon Prime/ IMDbTV	PlutoTV	Misc. - Hoopla, Indie Rights Channel, UrbanFlix,	The Roku Channel	Total Earned by Film	80% Film Revenue Due To Filmmaker
First Lady	$35,923.07	$37.90	$2,099.07	$42.03	$962.50	$0.00	$39,108.77	$31,287.02
First Lady 2 Maria's Revenge	$28,734.25	$23.62	$566.70	$69.84	$903.00	$0.00	$30,297.41	$24,237.93
Deceitful Passions	$16,526.99	$10.44	$973.80	$127.20	$0.00	$185.23	$17,823.66	$14,258.93
Child Support	$9,449.78	$12.63	$699.68	$0.00	$0.00	$79.71	$10,241.80	$8,193.44
I Am My Sister's Keeper	$3,072.06	$0.00	$482.18	$33.21	$0.00	$5.87	$3,593.32	$2,874.66
Love Of Fate: The Law	$3,886.53	$4.40	$58.61	$0.00	$0.00	$0.00	$3,949.54	$3,159.63
Motor City Living	$1,011.96	$0.00	$121.61	$0.00	$0.00	$0.00	$1,133.57	$906.86
Price Of Love	$93,309.33	$245.79	$3,037.17	$0.00	$0.00	$5,508.79	$102,101.08	$81,680.86
Sincerely, Brenda	$1,056.25	$0.00	$383.15	$16.36	$0.00	$19.10	$1,474.86	$1,179.89
The Bag Girls	$102,951.12	$73.11	$1,887.73	$0.00	$0.00	$11,687.59	$116,599.55	$93,279.64
The Yousers	$231.21	$0.00	$105.61	$0.00	$0.00	$30.48	$367.30	$293.84
Warrior Pride	$634.90	$0.00	$86.40	$0.00	$0.00	$0.00	$721.30	$577.04
Weight	$5,975.14	$2.75	$2,659.84	$0.00	$0.00	$23.09	$8,660.82	$6,928.66

SPONSORSHIP OPPORTUNITY

TITLE SPONSOR AND TICKET LEVEL

"For the Love of Justice"

$10,000

- 8 Movie Premiere tickets
- Logo/Identifier on invitations/flyers
- Logo/Identifier on paraphernalia on all staff
- Live social media posting and tagging of your brand (hashtag inclusion)
- Title branding in press release (post and precaptures)
- Photo ops with featured VIPS
- Signage opportunities inside the venue
- Exclusive photos from the event
- Promotional items for the gift bags
- Film Credit
- Preview Commercial

PARTNER SPONSOR AND TICKET LEVEL

"A friend to Black Lies"

$5,000

- 4 Movie Premiere tickets
- Sponsor mention in press release (post and precaptures)
- Logo/Identifier on step and repeat
- Photo ops with featured VIPS
- Signage opportunities inside the venue
- Social media posting and tagging of your brand (hashtag inclusion)
- Preview Commercial
- Film Credit

CONTRIBUTING SPONSOR AND TICKET LEVEL

"A heart for society"

$2,500

- 2 Movie Premiere tickets
- Photo ops with featured VIPS Logo/Identifier Banner
- Logo/Identifier on invitations/flyers
- Social media posting and tagging of your brand (hashtag inclusion)
- Inclusion in press and post even recaps
- Film Credit

MEDIA SPONSOR AND TICKET LEVEL

$1500

- 2 Movie Premiere tickets
- Social media posting and tagging of your brand (hashtag inclusion)
- Logo/Identifier signage on sponsorship page on website
- Photo ops with VIPS (as available)
- Film Credit

ELITE GIFTING SPONSOR

$1,000

- Inclusion in press and post event recaps
- 2 Movie Premiere Tickets
- Film Credit

GENERAL SPONSOR

$999 and under

- Film Credit

PRODUCT PLACEMENT

$1,000

- Product to appear in the final cut of movie
- Film Credit